

11-PM-64

THIS MAP WAS PREPARED BY ME OR UNDER MY DIRECTION AND WAS COMPILED FROM RECORD DATA AND A FIELD SURVEY, IN CONFORMANCE WITH THE REQUIREMENTS OF THE SUBDIVISION MAP ACT AT THE REQUEST OF CALVIN CASEY JR.

ON MARCH, 1971 I HEREBY CERTIFY THAT IT CONFORMS TO THE APPROVED TENTATIVE MAP AND CONDITIONS OF APPROVAL THEREOF, THAT ALL PROVISIONS OF APPLICABLE STATE LAW AND LOCAL ORDINANCES HAVE BEEN COMPLIED WITH.

Roger L. Gregg

THIS MAP HAS BEEN EXAMINED THIS 27th DAY OF May, 1971, FOR CONFORMANCE WITH THE REQUIREMENTS OF SECTION 11575 OF THE SUBDIVISION MAP ACT.

RICHARD G. BARNITE
COUNTY SURVEYOR
BY Deputy DEPUTY

FILED THIS 28 DAY OF May, 1971,
AT 2:40 P.M. IN BOOK 11 OF PARCEL MAPS AT PAGE 64
AT THE REQUEST OF Surveyor
INSTRUMENT NO. 19772
FEE \$ 5.00 PAID.

STEVE R. NELSON
COUNTY RECORDER
BY Deputy DEPUTY

WE, THE UNDERSIGNED, OWNERS OF THE LAND SHOWN ON THIS PARCEL MAP DO HEREBY CONSENT TO THE PREPARATION AND RECORDING OF THE SAME.

DATE: 5-14-1971
Calvin Casey Jr.
CALVIN CASEY JR.

Beth M. Casey
BETH M. CASEY

PARCEL MAP
OF PARCEL D OF A PARCEL MAP
FILED IN VOL. 11 P.M. P. 6
A PORTION OF LOT 68 OF THE
ELMWOOD COLONY, SEC. 12 T.55. R.10E. M.D.M.
STANISLAUS COUNTY FEB. 1971

SCALE AS SHOWN | DATE MARCH, 1971 | FILE NO. 4102 | JOB NO. 71-11
ROGER L. GREGG CIVIL ENGINEER
725 EAST OLIVE ST., TURLOCK, CALIFORNIA

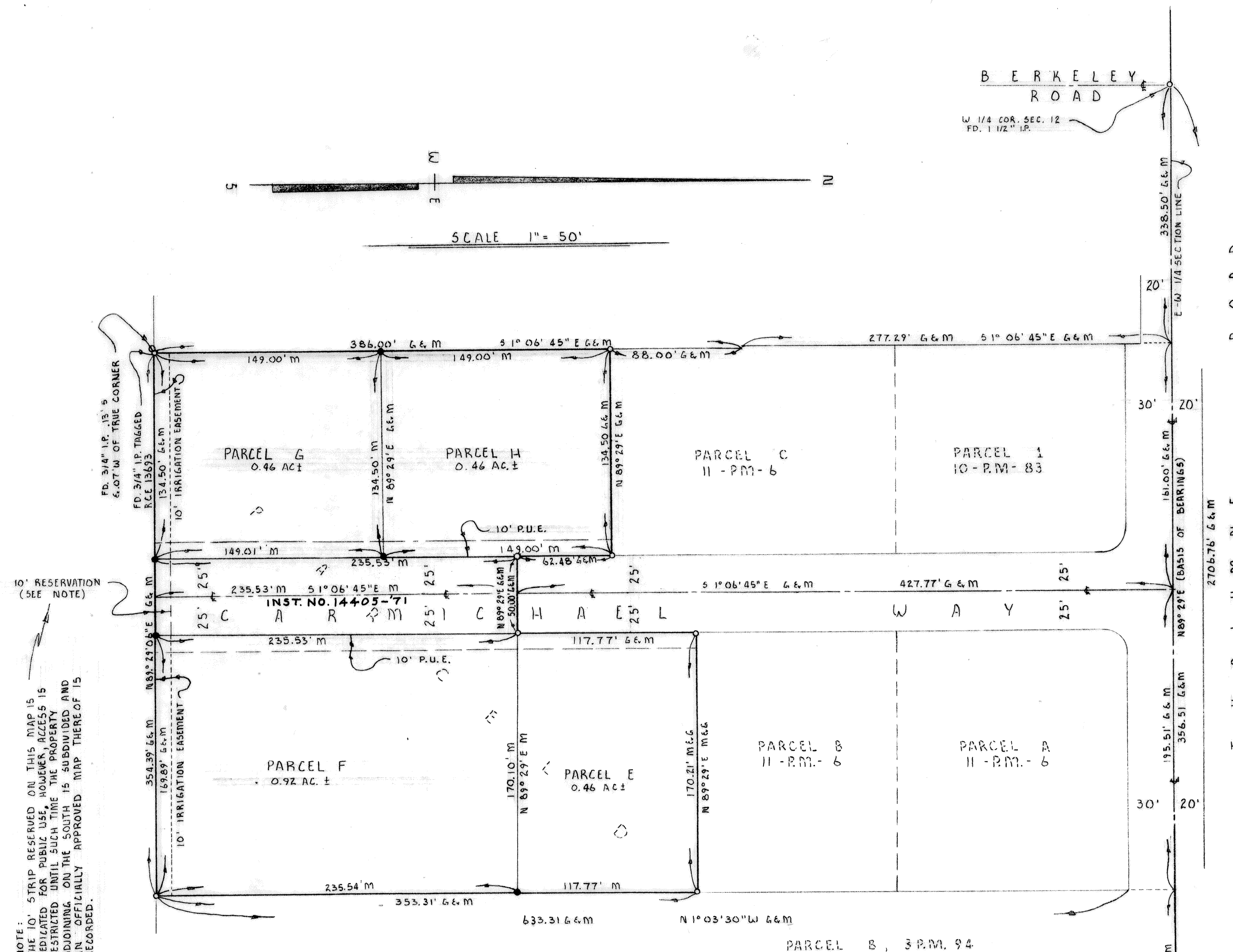

NOTE: THE 10' STRIP RESERVED ON THIS MAP IS DEDICATED FOR PUBLIC USE, HOWEVER, ACCESS IS RESTRICTED UNTIL SUCH TIME THE PROPERTY ADJOINING ON THE SOUTH IS SUBDIVIDED AND AN OFFICIALLY APPROVED MAP THEREOF IS RECORDED.

BASIS OF BEARINGS
N 89° 29' E ALONG THE CENTERLINE OF TUOLUMNE ROAD AS SHOWN ON PARCEL MAP RECORDED IN BOOK 3 OF PARCEL MAPS AT PAGE 94.

LEGEND
• = SET 3/4" I.P. TAGGED (RCE 13693)
o = FD. 3/4" I.P., UNLESS OTHERWISE NOTED
G = GREGG PARCEL MAP 11 - P.M. - 6
M = MEASURED ON THIS SURVEY
P.U.E. = PUBLIC UTILITY EASEMENT

11-PM-64