

LANDS OF JUHL ET AL. (PER. NO. 69-69358)

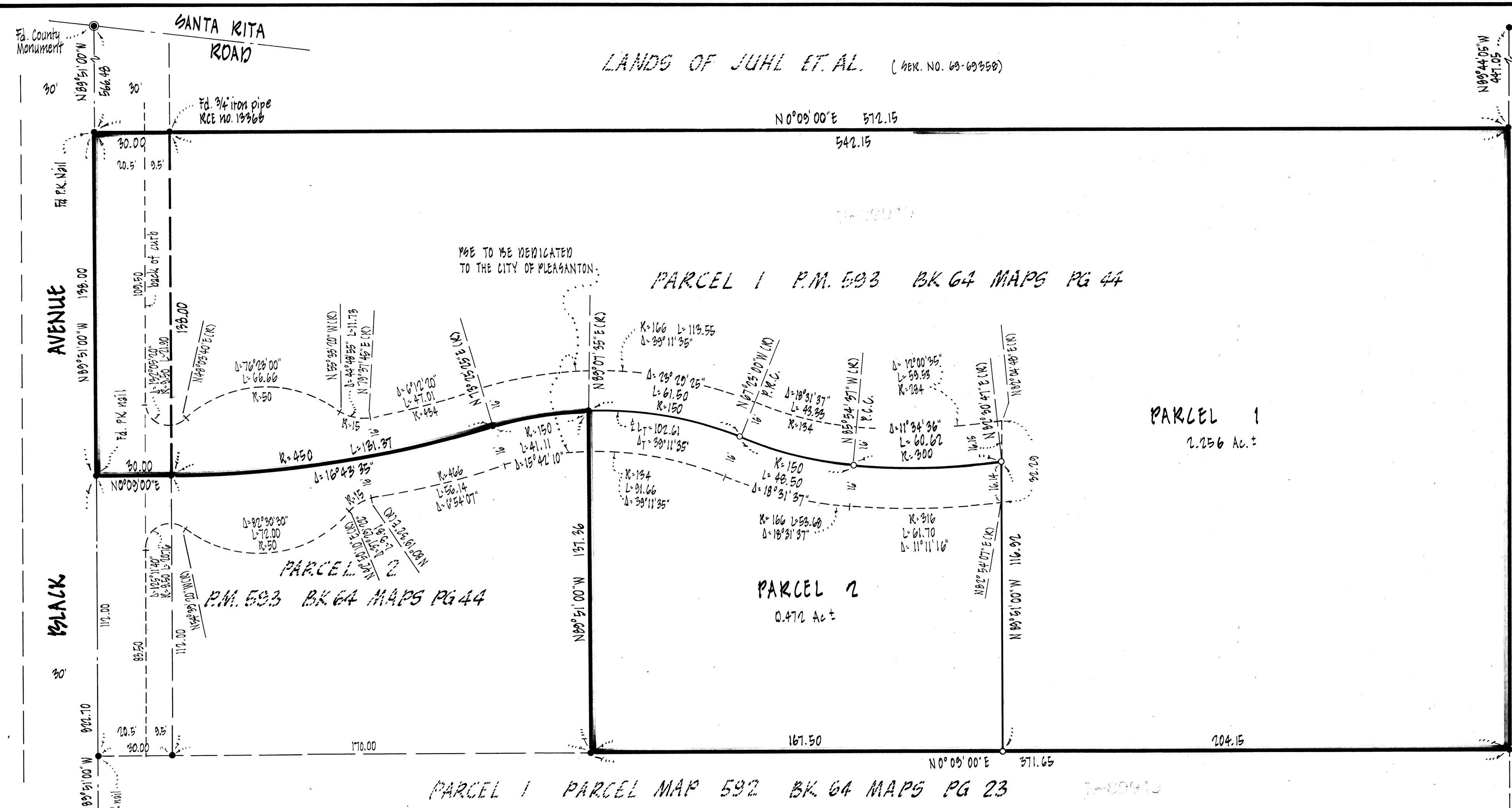

LANDS OF AMADOR VALLEY JOINT UNION HIGH SCHOOL DISTRICT
RE 238 IM 380 AS 1049

BASIS OF BEARINGS & LEGEND

The bearing N89°51'00"W along the centerline of Black Avenue as shown on the map of Tract 2678 was used as the basis of bearings shown hereon.

- City or County standard monument found as noted.
- 3/4" iron pipe found with R.C.E. tag # 17959 unless otherwise noted.
- 3/4" iron pipe set with R.C.E. tag # 17959.

LOGANBERRY WAY

RECORD OWNER: RALPH P. JUHL et al.

SURVEYOR'S CERTIFICATE

This map was prepared by me or under my direction and is based upon a field survey in conformance with the requirements of the Subdivision Map Act at the request of Ralph P. Juhl. I hereby certify that it conforms to the approved tentative map and conditions of approval thereof, that all provisions of applicable state law and local ordinances have been complied with.

Richard R. Braden
RICHARD R. BRADEN R.C.E. NO. 17959

CITY ENGINEER'S CERTIFICATE

This map has been examined this 12th day of July, 1971, for conformance with the requirements of Section 11575 of the Subdivision Map Act.

Alan B. Campbell
Alan B. Campbell R.C.E. No. 11227
City Engineer, Pleasanton, Calif.

RECORDER'S CERTIFICATE

Filed this 16th day of July, 1971, at 1:00 P.M., in Book 69 of Maps, at Page 77, at the request of Alan B. Campbell.

Jack G. Blue, County Recorder
County of Alameda
State of California By: *Norma J. Belardi* Deputy

71-89949
#5

PARCEL MAP 739

All of Parcel 1 of Parcel Map 593, Book 64 Maps, Page 44

CITY OF PLEASANTON
ALAMEDA COUNTY, CALIFORNIA

SCALE: 1" = 30'

JUNE, 1971

MacKay & Samps CIVIL ENGINEERS
PLEASANTON, CALIF.