

ALMADEN ROAD  
Ed. Granite Monument in Box

NOTES & LEGEND

- ALL MEASUREMENTS SHOWN ON THIS MAP ARE IN FEET AND DECIMALS THEREOF.
- DISTINCTIVE BORDER LINE
- INDICATES POINT FOUND AS NOTED
- INDICATES 3/4" IRON PIPE SET R.C.E. 30413
- INDICATES MONUMENT FOUND AS NOTED

R.C.E. PUBLIC SERVICE ELEMENT (30.86) INDICATES RECORD DATA

GROSS AREA: 1.302 AC.  
NET AREA: 0.920 AC.

BASIS OF BEARINGS

THE BEARING S. 61° 10' 30" W. OF THE CENTERLINE OF MALONE ROAD AS SHOWN ON THE RECORD OF SURVEY MAP, FILED IN BOOK 86 OF MAPS AT PAGE 41, SANTA CLARA COUNTY RECORDS WAS TAKEN AS THE BASIS OF BEARINGS SHOWN ON THIS MAP.

TRACT NO. 741837  
CONSISTING OF TWO SHEETS

BEING A PORTION OF LOT 13 AS SHOWN UPON THE MAP ENTITLED, "MAP OF THE SUBDIVISION OF THE HAMILTON RANCH IN THE RANCHO SAN JUAN BAUTISTA" AS RECORDED IN BOOK "A" OF MAPS, AT PAGE 38, SANTA CLARA COUNTY RECORDS AND LYING ENTIRELY WITHIN THE CITY OF SAN JOSE, CALIFORNIA  
JUNE, 1983  
SCALE: 1"=20'

K - LAND

CONSTRUCTION & CONSULTANT ENGINEERS, INC.  
SAN JOSE, CALIFORNIA

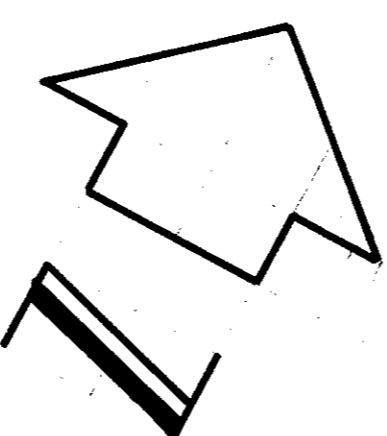
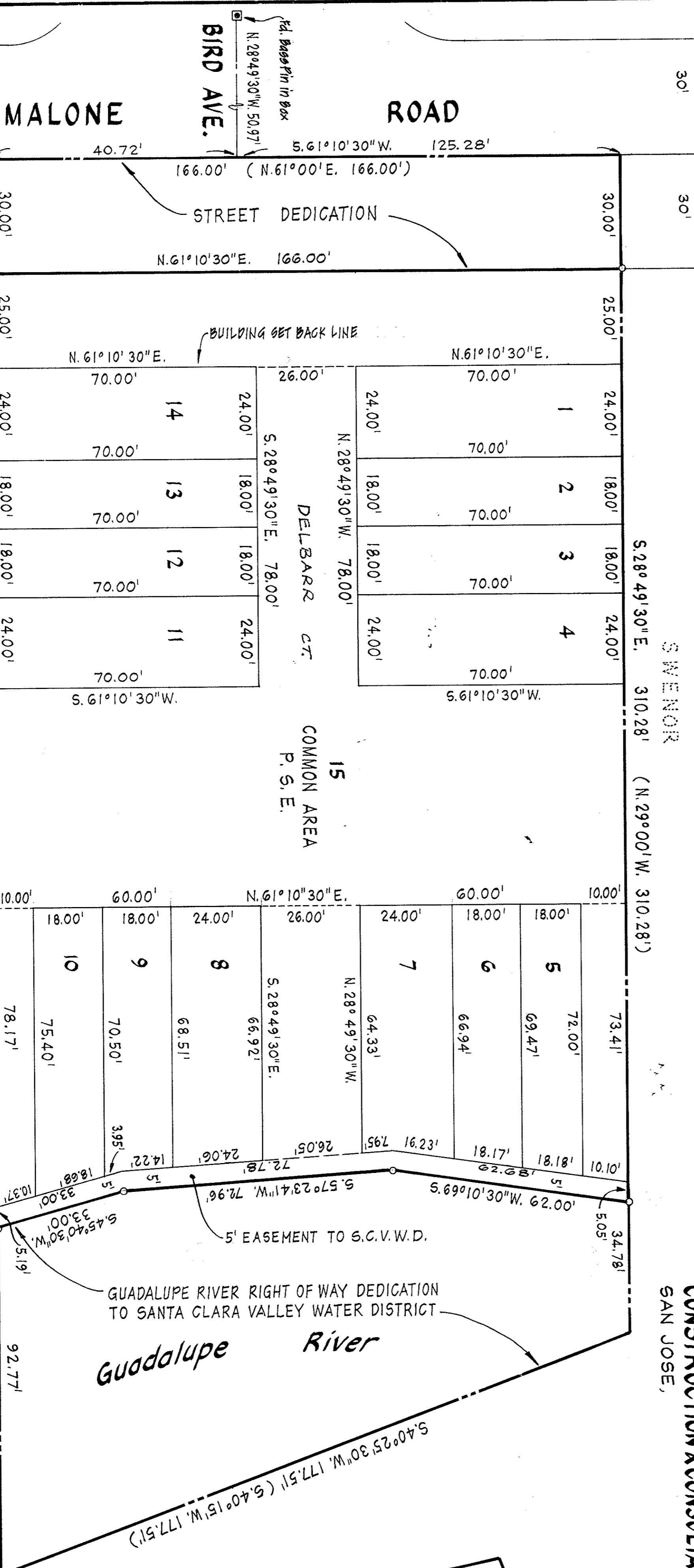

MALONE ROAD

BIRD AVE.

STREET DEDICATION

BUILDING SET BACK LINE

DEL BARRÉ CT

COMMON AREA  
P.S.E.

Guadalupe River  
5' EASEMENT TO S.C.V.W.D.

Fd. 3/4" I.P.

HARMIL WAY

LETCHER

RECORDED April 11, 1985 FILE NO. 8377403 BOOK 541 OF MAPS, PAGES 30 & 31

SHEET 2 OF 2 SHEETS