

RECORD OF SURVEY NO 34-10

IN THE COUNTY OF MONO, STATE OF CALIFORNIA,
BEING A SURVEY OF LOTS 5 AND 6 OF BLOCK
4, AND LOTS 1, 2, 3, 4, AND 10 OF BLOCK 2 OF
WILLIAMS SUBDIVISION TRACT NO 1, RECORDED
IN BOOK 1, PAGES 12 AND 12A OF MAPS, RECORDS
OF SAID COUNTY, AND BEING SITUATED IN THE E $\frac{1}{2}$,
NE $\frac{1}{4}$, NE $\frac{1}{4}$ OF SECTION 21, T.2S., R.25E., M.D.M.

Instrument No 6858
Filed this 2nd day
of March, 1981,
at 1:30 P.M. in Book
1 of Records
of Surveys at Page
66, at the request
of Robert Jacquet.
County Recorder

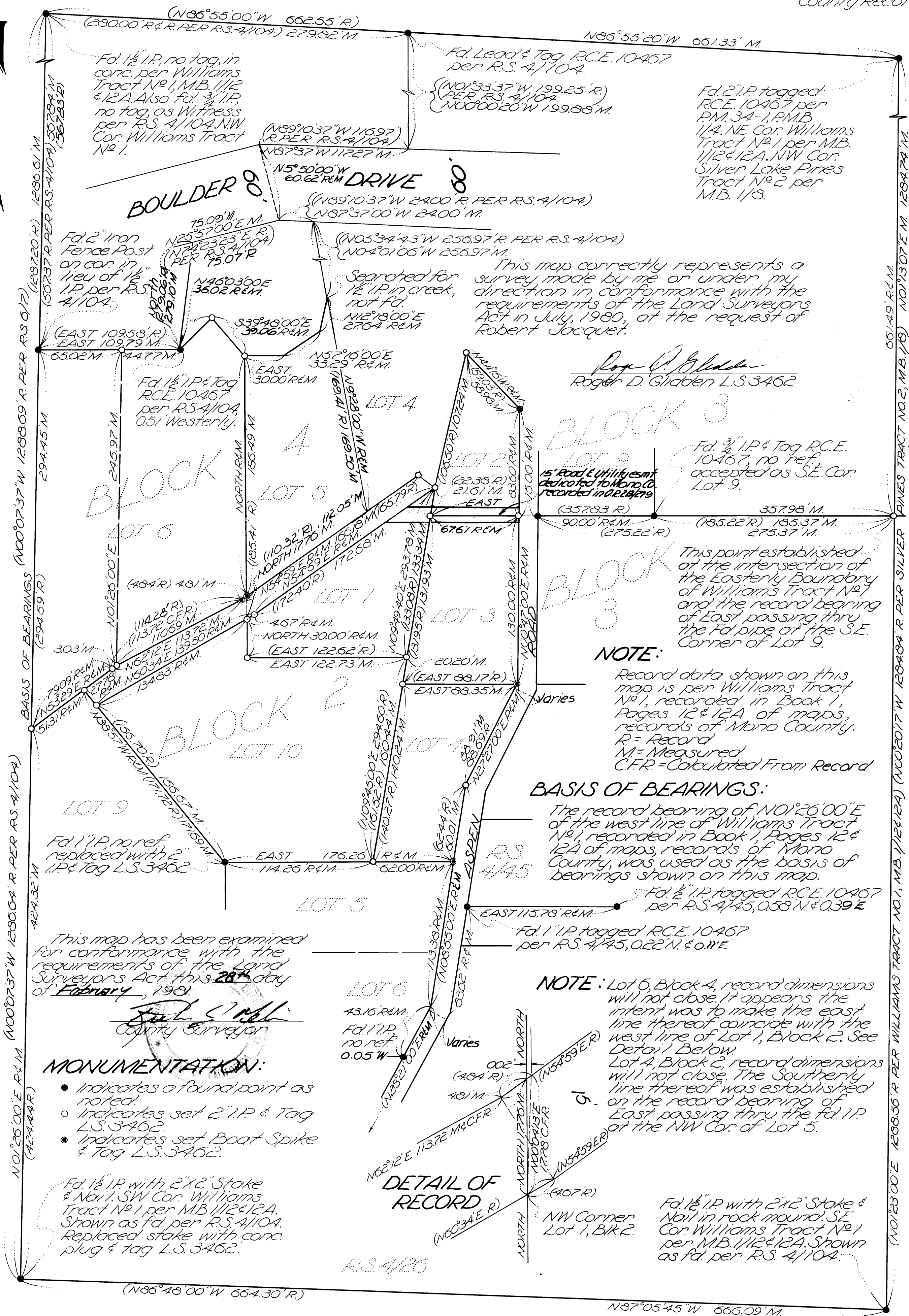

R/S Vol. 7 Page 66