

RECORDER'S COPY OF SURVEY

A PORTION OF SECTION 30.1.10 N. 9.9 E. 11.0 M. BEING LOT 40 OF GREEN SPRINGS RANCH UNIT No. 2 - SUBD. F-80 COUNTY OF EL DORADO STATE OF CALIFORNIA

JANUARY, 1992 SCALE: 1"=100'

DANIEL F. WADDELL - LAND SURVEYOR

BASIS OF BEARINGS

THE MERIDIAN OF THIS SURVEY IS IDENTICAL TO THAT OF GREEN SPRINGS RANCH UNIT No. 2 - SUBD. F-80 AS BASED UPON FOUND MONUMENTS (A) & (B).

LEGEND

- FOUND 3/4" C.I.P. STAMPED R.O.E. 13409
- SET 3/4" C.I.P. STAMPED L.S. 19626
- COMPUTATION POINT - NOTHING FOUND OR SET
- EXISTING FENCE
- ( ) RECORD DATA PER SUBD. F-61 AND/OR SUBD. F-80

DETAIL

NO SCALE

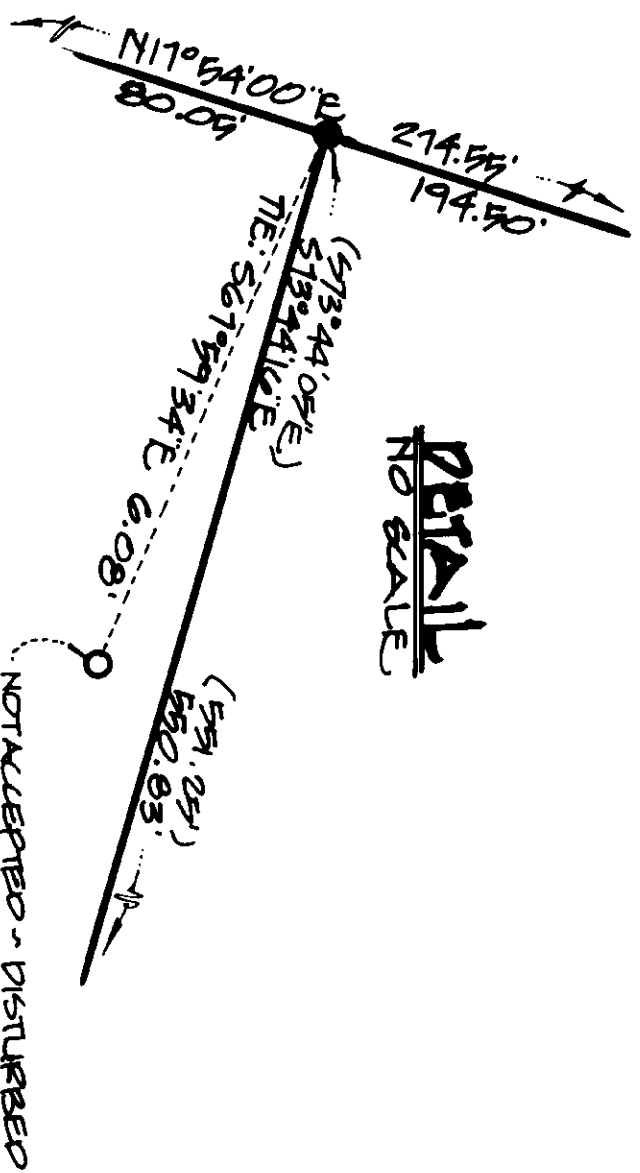

LOT 27

LOT 39

LOT 26

LOT 41

GREEN SPRINGS RANCH SUBD. F-67 UNIT No. 1

GREEN SPRINGS RANCH UNIT No. 2 - SUBD. F-80

DORMITY ROAD

TRACT 1

31 EYEPTS

5.12 ACRES

TIE: 505.4 - -412 O.R.

REFERENCES  
SUBD. F-61  
SUBD. F-80

NOTE  
THE PURPOSE OF THIS SURVEY IS TO DELINEATE THE DISCREPANCIES AND MONUMENTATION INDICATED HEREON.

SURVEYOR'S STATEMENT

THIS MAP CORRECTLY REPRESENTS A SURVEY MADE BY ME OR UNDER MY DIRECTION IN CONFORMANCE WITH THE REQUIREMENTS OF THE LAND SURVEYORS ACT AT THE REQUEST OF THE SEVERALS IN NOVEMBER, 1991

DANIEL F. WADDELL - L.S. 19626  
LIC. EXP. DATE: 9-30-2000

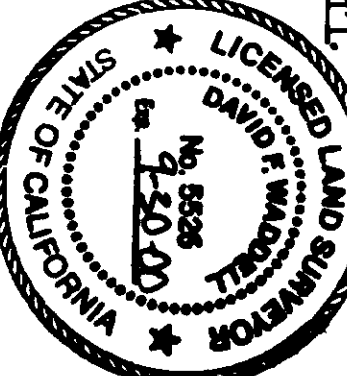

COUNTY SURVEYOR'S STATEMENT

THIS MAP HAS BEEN EXAMINED IN ACCORDANCE WITH SECTION 8160 OF THE LAND SURVEYORS ACT THIS 9th DAY OF April, 1992.

Daniel S. Russell  
DANIEL S. RUSSELL - L.S. 5011  
COUNTY SURVEYOR  
COUNTY OF EL DORADO  
LIC. EXP. DATE: 12-31-01

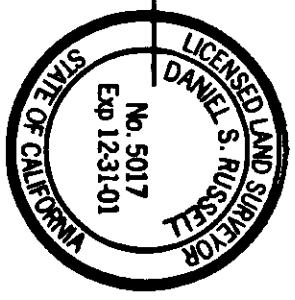

RECORDER'S STATEMENT

FILED THIS 9th DAY OF April, 1992, AT 1:57 P.M. IN BOOK 33 OF RECORD OF SURVEYS AT PAGE 31 AT THE REQUEST OF MIKE SEVERALS. DOCUMENT No. 98-0019070

William E. Schultze  
WILLIAM E. SCHULTZE  
COUNTY RECORDER, CLERK  
COUNTY OF EL DORADO  
BY: *William E. Schultze*  
REPORT