

RECORD OF SURVEY
PROPERTY OF NANCY D'AGOSTINI
PORTION OF THE EAST 1/2 OF SECTION 21, T.8 N., R.11 E., M.D.M.
AMADOR COUNTY, CALIFORNIA
FEBRUARY 1964 SCALE: 1" = 60'
WALTER H. RALPH
ENGINEER AND SURVEYOR

Nancy D'Agostini
39 - O.R. - 196

SURVEYORS CERTIFICATE

This map correctly represents a survey made by me or under my direction in conformance with the requirements of Chapter 15 of Division 3 of the Business and Professions Code at the request of Armand D'Agostini in February, 1964.

Walter H. Ralph
Walter H. Ralph R.E. 1706

COUNTY SURVEYORS CERTIFICATE

This map has been examined for conformance with the requirements of Chapter 15 of Division 3 of the Business and Professions Code this 24th day of February, 1964.

Ledger L. McMinn
Amador County Surveyor

NOTES AND LEGEND

—●— Denotes 1/2" steel rods, tagged R.C.E. 1706, and set on this survey. Other points found as noted.

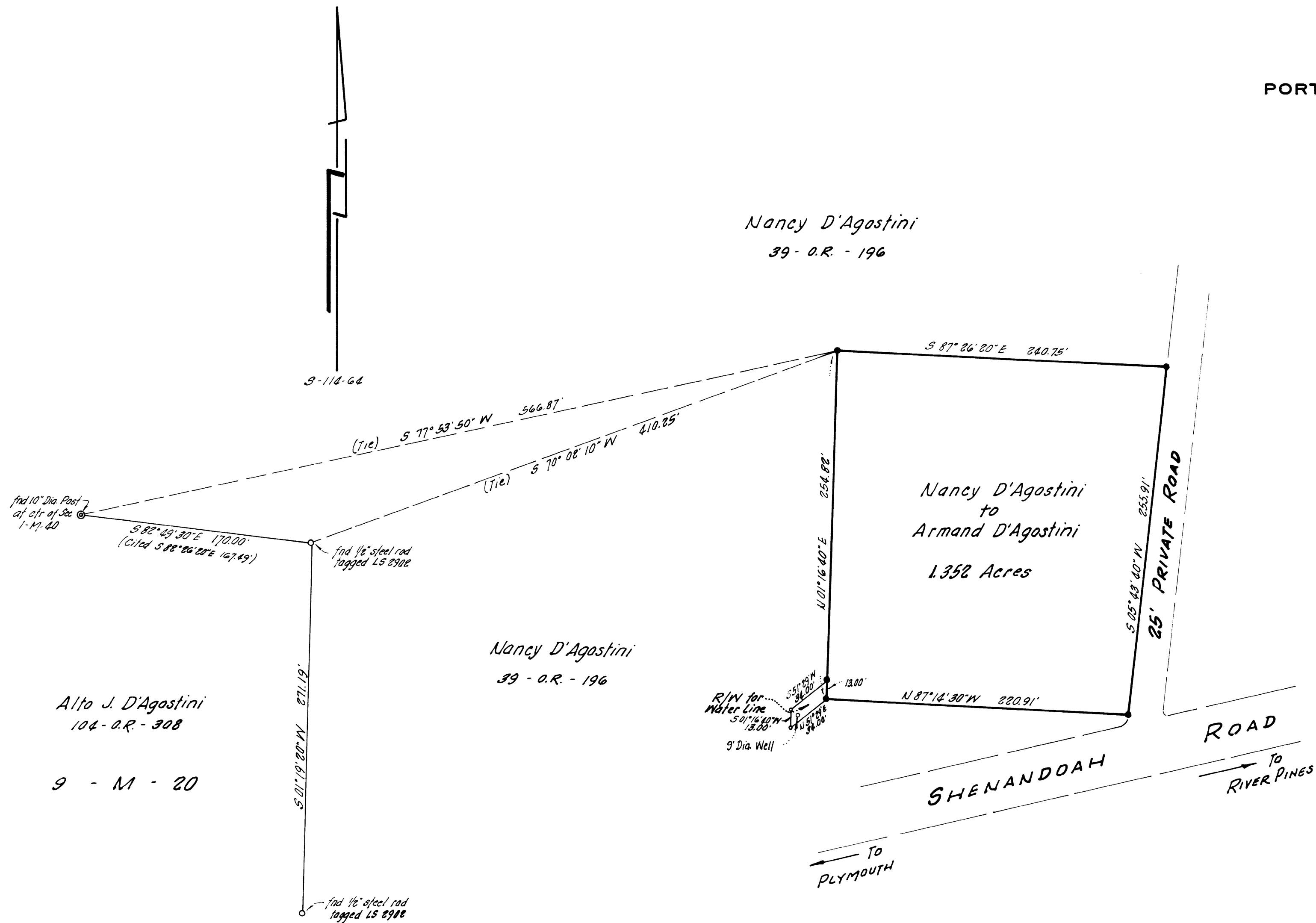

Alto J. D'Agostini
104 - O.R. - 308

9 - M - 20

COUNTY RECORDERS CERTIFICATE

Filed for record this 24th day of February, 1964, at 1:46 p.m. in Book 10 of Maps and Plats at page 57 at the request of Walter H. Ralph

Fee: \$5.00

Anthony J. Smith
Amador County Recorder
By Norma S. Shettle