

SCALE: 1"= 200'

ONE SHEET ONLY

RECORD OF SURVEY

N° 36-23

IN THE COUNTY OF MONO, STATE OF CALIFORNIA,
BEING A SURVEY IN SECTION 4, TOWNSHIP 4
SOUTH, RANGE 27 EAST, M.D.M. 5

Filed this 22 day of December, 1981, at
9:30 A.M., in Book 1
of Record of Survey at
Page 75 at the
request of the University
of California.

Fee: 5.00 Inst. N° 5088

RENN NOLAN
Mono County Recorder

by:

Patricia Inman
Deputy Recorder

This map correctly represents a survey made
by me or under my direction in conformance with
the requirements of the Land Surveyors Act on
September 10, 1981, at the request of the University
of California.

This map has been examined for conformance
with the requirements of the Land Surveyors
Act this 8th day of December, 1981.

Gordon C. Holmes
Gordon C. Holmes RCE 10467

Richard Boardman
County Surveyor

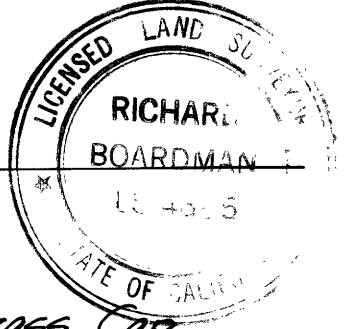

- Indicates a found point as noted.
- Indicates a 1" I.P. & Tag set.

The record bearing of N0°45'30"W of the west line
of Mammoth Camp Tract as shown on the Record
Of Survey filed in Book 1, Page 70 of Record Of Survey Maps
used as the basis of bearings shown on this
map.

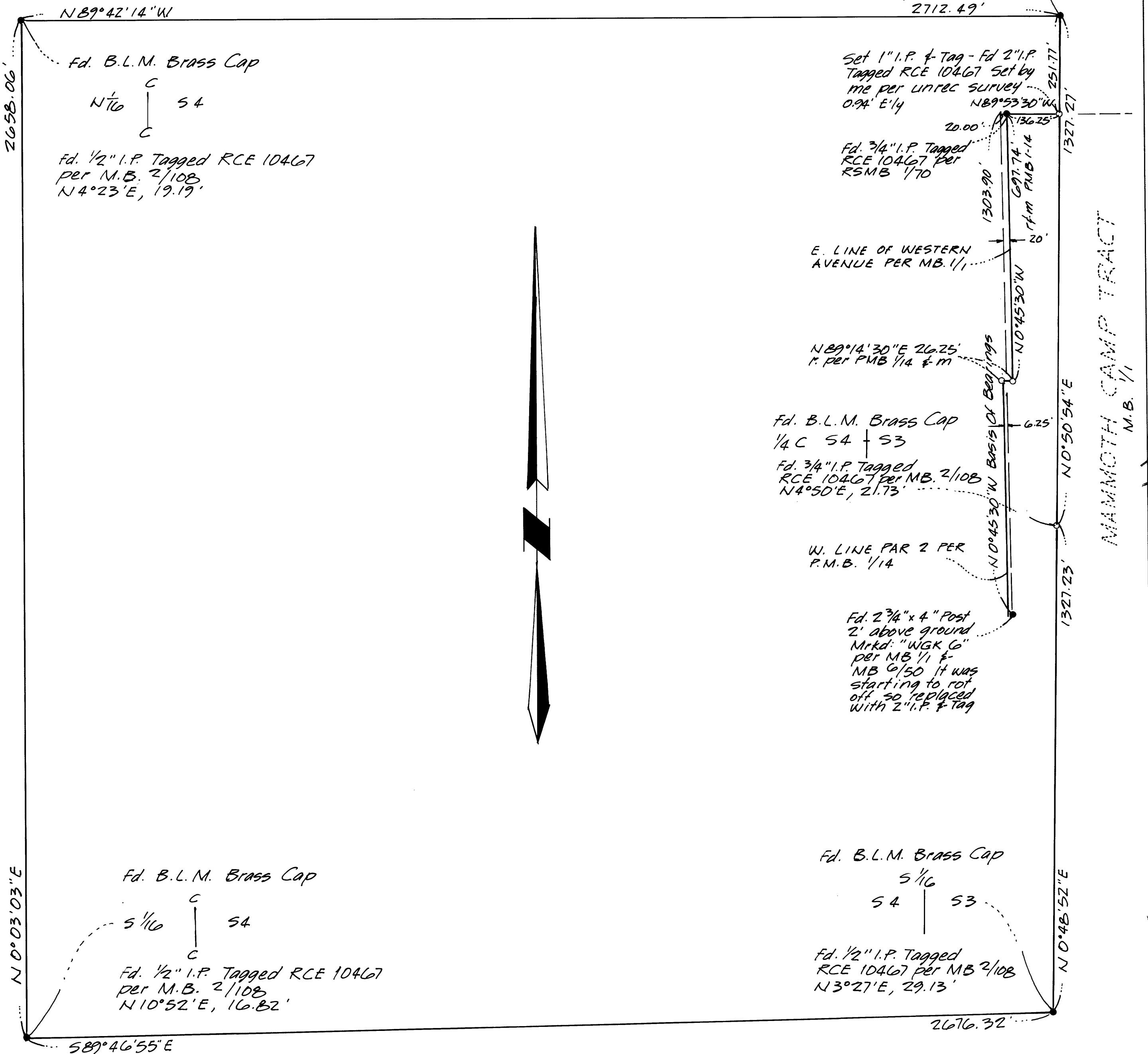

R/S. Vol. 1 Page 75