

CORNER RECORD

Agency Index **BK 116** PG **11**Document Number **CR 12013**City of **UNINCORPORATED** County of **ALAMEDA**, CaliforniaBrief Legal Description **INTERSECTION OF MIRAMAR AVENUE AND CREST AVENUE**

CORNER TYPE		COORDINATES (Optional)	
<input type="checkbox"/>	<input type="checkbox"/>	N. _____	E. _____
<input type="checkbox"/>	<input type="checkbox"/>	Elevation _____	
<input type="checkbox"/>	<input type="checkbox"/>	Units _____	Metric <input type="checkbox"/> U.S. Survey Foot <input checked="" type="checkbox"/>
<input type="checkbox"/>	<input type="checkbox"/>	Horizontal Datum _____	
<input type="checkbox"/>	<input type="checkbox"/>	Zone _____	Epoch Date _____
<input type="checkbox"/>	<input type="checkbox"/>	Vertical Datum _____	
<input type="checkbox"/>	<input type="checkbox"/>	<input type="checkbox"/> Complies with Public Resources Code §§8801-8819	
<input type="checkbox"/>	<input type="checkbox"/>	<input type="checkbox"/> Complies with Public Resources Code §§8890-8902	

PLS Act Ref.:	<input type="checkbox"/> 8765(d)	<input checked="" type="checkbox"/> 8771	<input type="checkbox"/> 8773	<input type="checkbox"/> Other:
Corner/ Monument:	<input checked="" type="checkbox"/> Left as found	<input type="checkbox"/> Established	<input type="checkbox"/> Rebuilt	<input type="checkbox"/> Pre-Construction
	<input type="checkbox"/> Found and tagged	<input type="checkbox"/> Reestablished	<input type="checkbox"/> Referenced	<input checked="" type="checkbox"/> Post-Construction

Narrative of corner identified and monument as found, set, reset, replaced, or removed:

☒ See sheet #2 for description(s):

MONUMENTS WERE REFERENCED PRIOR TO STREET RECONSTRUCTION PER CR 9771. THE MONUMENTS WERE FOUND TO BE UNDISTURBED.
ALAMEDA COUNTY SPEC. NO. 2267

SURVEYOR'S STATEMENT

This Corner Record was prepared by me or under my direction in conformance with

the Professional Land Surveyors' Act on August 3, 2018Signed Denise D. Baker P.L.S. or R.C.E. No. 7947

COUNTY SURVEYOR'S STATEMENT

This Corner Record was received 7 AUGUST 2018and examined and filed 5 DECEMBER 2018Signed Michael Rubner P.L.S. or R.C.E. No. 6843Title COUNTY SURVEYOR

County Surveyor's Comment

SEE CR 9771
SPEC 2267



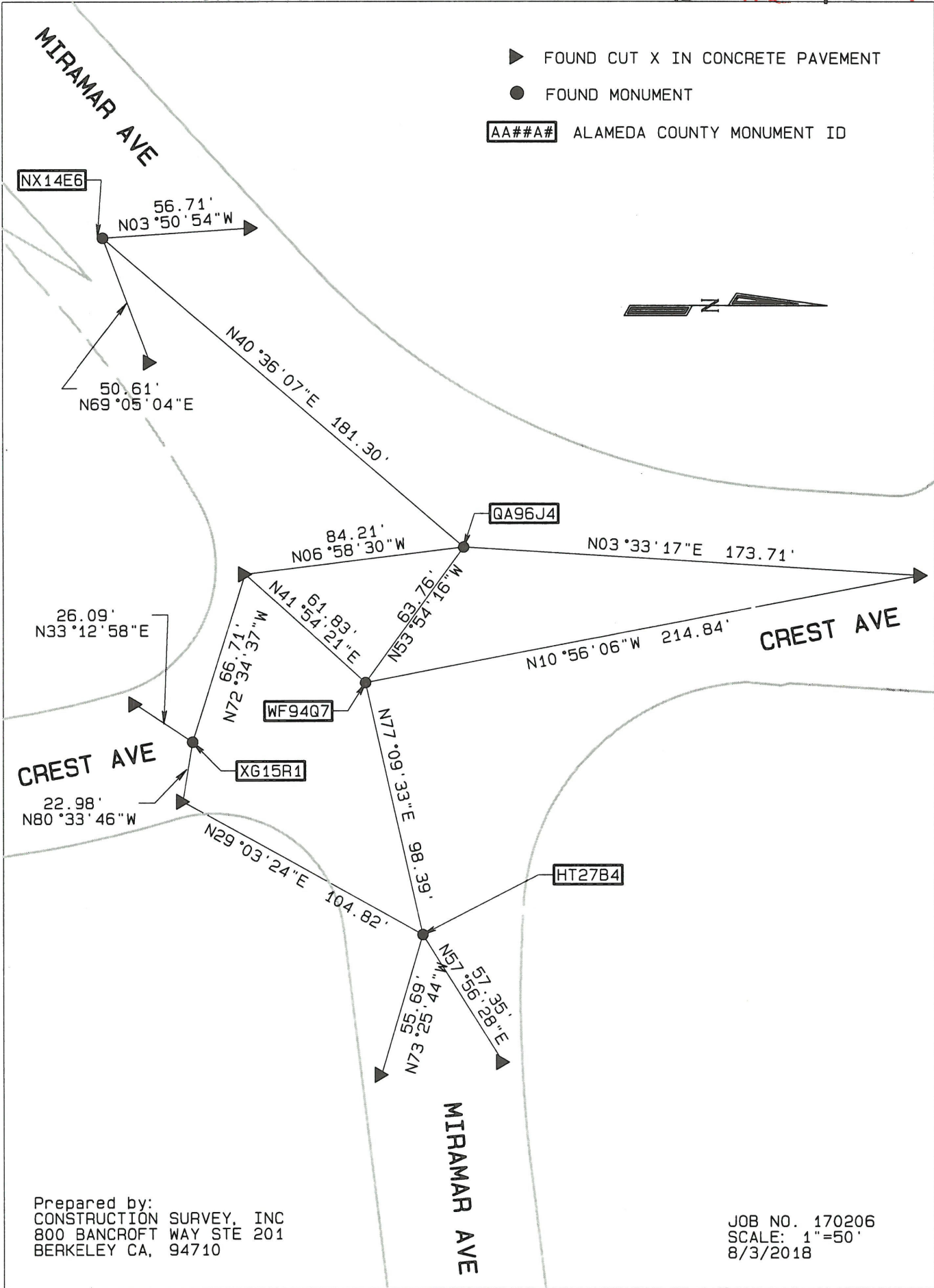

Prepared by:
CONSTRUCTION SURVEY, INC
800 BANCROFT WAY STE 201
BERKELEY CA, 94710

JOB NO. 170206
SCALE: 1"=50'
8/3/2018