

IN THE UNINCORPORATED TERRITORY OF
THE COUNTY OF MONO, STATE OF CALIFORNIA,
BEING A DIVISION OF THE EAST HALF OF
THE NORTHEAST QUARTER OF SECTION 31
AND A PORTION OF THE WEST HALF OF THE
NORTHWEST QUARTER OF SECTION 32, TOWN-
SHIP 1 SOUTH, RANGE 32 EAST, M.D.M. 5

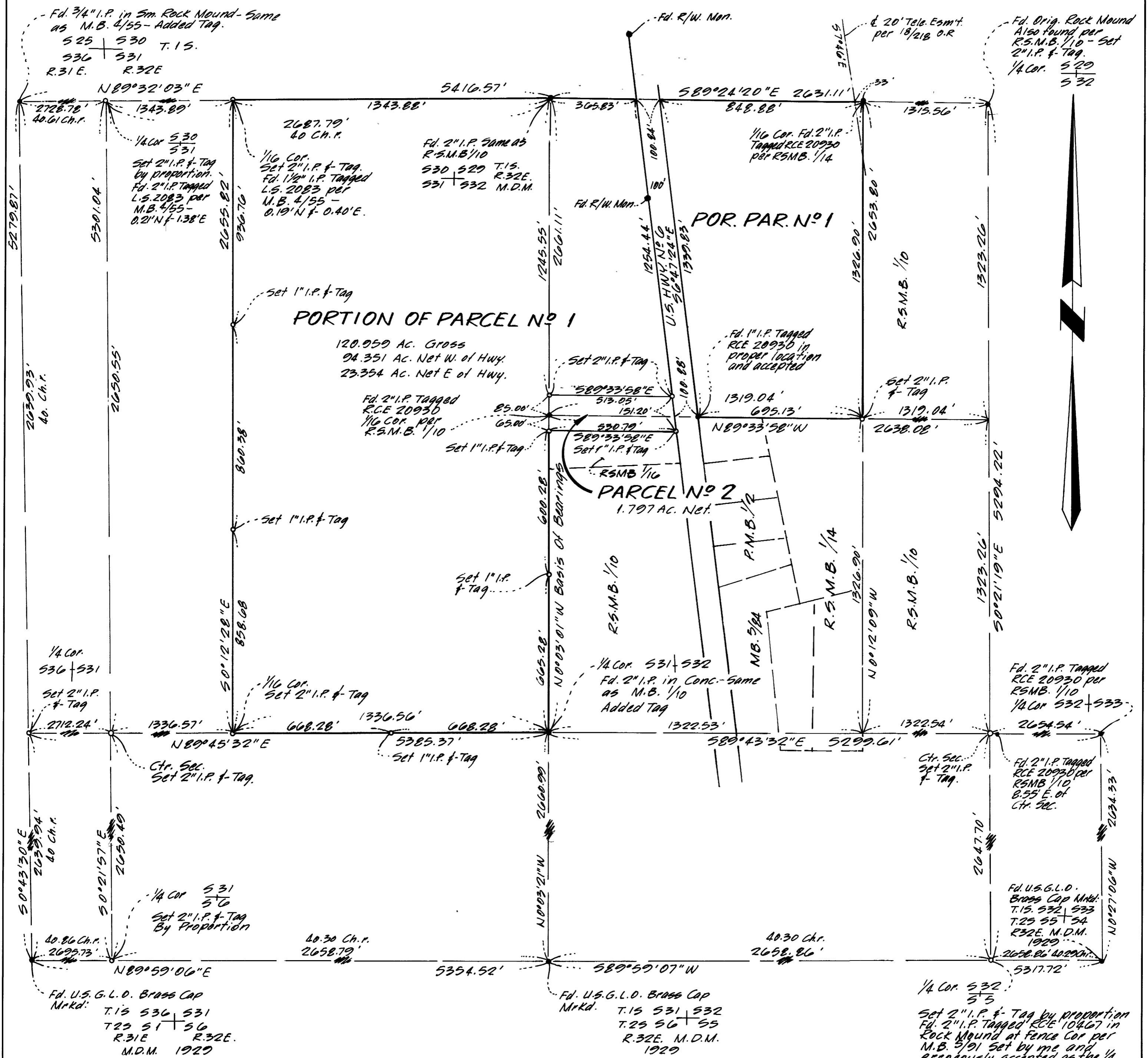

The record bearing of N0°03'01"W of the West line of the northwest quarter of Section 32, T.15, R.32E., M.D.N., as shown on Record Of Survey N° 35-2 filed in Book 1, Page 10 of Record Of Survey Maps was used as the basis of bearings shown on this map, rotate 0°10'17" C.C.W. to true.

- Indicates a found point as noted.
- Indicates a set point as noted.

1/4 Cor. 532:
55
Set 2" I.P. & Tag by proportion
of 2" I.P. Tagged REC 10467 in
Rock Mound at fence Cor per
M.B. 1991 Set by me and
erroneously accepted as the 1/4
Cor. per R.M.B. 1/4 - 53220'f
17.15 - The government notes
of 1920 stated that no trace
of the orig. corner was found
nor was a corner set by the
1920 Survey. Therefore this
rock mound is assumed to
be not an original.

2/mae, Vol. 1, Pg. 82-A